“COLLEGE INVENTORY MANAGEMENT SYSTEM”

Project submitted to

DR. BABASAHEB AMBEDKAR TECHNOLOGICAL UNIVERSITY, LONERE

In fulfilment of requirements for award of degree of

BACHELOR OF TECHNOLOGY

Under the

Faculty of Engineering and Technology

In the discipline

Computer Engineering

By:

Mr. Sumit Sanjay Badgujar
Ms. Rucha Shashikant Suryawanshi
Mr. Himanshu Nitin Patil
Ms. Sakshi Gajanan Wankhade

B.Tech Computer Engineering

Guide
Prof. Deepak Nemade

Department of Computer Engineering
Godavari Foundation’s
Godavari College of Engineering, Jalgaon
(An affiliated to Dr Babasaheb Ambedkar Technological University, Lonere)

Godavari Foundation's

Godavari College of Engineering, Jalgaon

(An affiliated to Dr Babasaheb Ambedkar Technological University, Lonere)

CERTIFICATE

This is to certify that the B.Tech Computer Engineering Project "**COLLEGE INVENTORY MANAGEMENT SYSTEM**" submitted by Sumit Badgujar, Himanshu Patil, Sakshi Wankhade, Rucha Suryawanshi, In fulfillment of the degree of BACHELOR OF TECHNOLOGY in the Department of COMPUTER ENGINEERING, Godavari College of engineering Dr. Babasaheb Ambedkar Technological University, Lonere is a bonafide record of work carried out by them in the Department of Computer Engineering, Dr. Babasaheb Ambedkar Technological University, Lonere under my guidance and supervision. In my opinion this work has attained the standard fulfilling the requirements of the regulations of the University.

Date:

Place: Jalgaon

Prof. Deepak Nemade
GUIDE

Prof. Nilesh Wani
H.O.D

Dr. Vijaykumar Patil
PRINCIPAL

Prof. Nilesh Chaudhary
Project Co-Ordinator

Externa Examiner

Godavari Foundation's
GODAVARI COLLEGE OF ENGINEERING, JALGAON.

DECLARATION / UNDERTAKING

We hereby declare that the work presented in this Project "**COLLEGE INVENTORY MANAGEMENT SYSTEM**" was carried out by us under the supervision of guide from January 2025 to June 2025 This work or any part of this work is based on original research and has not been submitted by us to any University/Institution for the award of any degree.

Date:

Place: Jalgaon

PRN No.	Student Name	Signature
2151711245008	Ms. Rucha Suryawanshi	
2151711245043	Mr. Himanshu Patil	
2151711245062	Ms. Sakshi Wankhade	
2251711245503	Mr. Sumit Badgujar	

ACKNOWLEDGEMENT

We would like to express our sincere gratitude to everyone who has contributed to the completion of this project on the "COLLEGE INVENTORY MANAGEMENT SYSTEM" This project would not have been possible without the guidance, support and resources provided by various individuals and institutions.

Firstly, We are deeply thankful to Prof. Dipak Nemade and Prof. Nilesh Choudhary, our project supervisor, for their constant support, valuable feedback and encouragement throughout the development of this project. Their expertise and insights were crucial in shaping the project and ensuring its success.

We would also like to acknowledge the contribution of the Computer Engineering department for providing the resources and tools necessary to develop the "College Inventory Management System" Special thanks to the faculty and staff who assisted in providing essential information, answering queries and facilitating access to required data.

We are particularly grateful to the Team Members for their collaboration, ideas, and constant motivation during the course of this project.

Finally, We would like to thank our family and friends for their unwavering support and encouragement, without which this project would not have been possible.

INDEX

Sr. No.	Topic Name	Page No.
	Abstract	**vi**
1.	**Introduction**	**1-7**
1.1	Introduction	1
1.2	Motivation	5
1.3	Problem Statement	6
1.4	Scope Objective	7
2.	**Literature Survey**	**10-13**
2.1	Literature Survey	10
2.2	Advantages of CIMS	11
2.3	Disadvantages of CIMS	12
2.4	Limitations	13
3.	**Implementation Details**	**14-15**
3.1	Proposed System	14
3.2	Features And Propose System	15
3.3	Requirement	**17-18**
3.3.1	Functional Requirements	
3.3.2	Non- Functional Requirements	
4.	**System Specification**	**19-23**
4.1	Functional Requirements	20
4.2	Technologies used Language	21
5.	**Module Description**	**24-26**
5.1	Module Description	24
5.2	Connection	25
6.	**Design**	**27-35**
6.1	Flowchart	27-30
6.2	Screenshot of Project	31-35
5.	**Conclusion**	**36**
6.	**Future scope**	**37**
7.	**Reference**	**38-39**

Figure Table

Sr. No.	Figure No.	Page No.
1	Fig.1	26
2	Fig.2	27
3	Fig.3	28

ABSTRACT

This report explores the development and functionality of a property rental website designed to streamline the process of renting residential and commercial properties. The platform aims to provide an intuitive user experience for both property seekers and landlords by offering features such as property listings, advanced search filters, secure payment processing, and real-time communication. The website uses cutting-edge web technologies to create a responsive, user-friendly interface that allows users to easily browse, filter, and inquire about rental properties. Additionally, the report delves into the underlying technical architecture of the system, including its database structure, search algorithms, and security protocols. By addressing key challenges such as user authentication, data privacy, and payment security, the platform seeks to create a seamless and secure environment for property rentals. The report also examines the potential market impact of the website, highlighting its scalability, ease of use, and competitive advantages in the growing online property rental industry. By addressing key technical challenges such as data privacy, user authentication, and secure transactions, the platform aims to provide a safe, efficient, and user-friendly environment for property rentals. Additionally, the report evaluates the platform's potential market impact, discussing its competitive advantages in the evolving property rental industry.

Chapter 1 INTRODUCTION

1.1 Overview of the College Inventory Management System

A College Inventory Management System is a software solution designed to streamline the administration and monitoring of computer labs. Implemented using PHP & MySQL, it provides an efficient way to manage user activities, hardware and software resources, and the overall functionality of computer laboratories in educational institutions, training centers, or offices.

In today's educational environment, computer laboratories play a crucial role in facilitating hands-on learning, research, and technological training. However, the management of these labs—including tracking hardware and software resources, scheduling usage, handling maintenance, and ensuring resource availability can become a daunting task when done manually. Recognizing this challenge, the Computer ICT Laboratory Management System has been developed as a comprehensive, database- driven, and user-friendly web application that aims to automate and streamline all aspects of computer lab administration. This PHP & MySQL-based project ensures that computer labs operate smoothly, allowing administrators to control and optimize resource usage, generate reports, and enhance user experiences through a user-friendly interface.

Developed using **PHP** for server-side logic and **MySQL** as the backend database, this system addresses several key pain points encountered in traditional lab management approaches. Manual record-keeping, outdated spreadsheets, and lack of real-time visibility often lead to inefficient resource utilization, equipment misplacement, and increased operational overhead. The proposed solution introduces a centralized platform where administrators, staff, and students can interact with the system based on their access privileges, ensuring smooth, transparent, and effective management of laboratory resources.

The Computer ICT Laboratory Management System is not merely an inventory tool but a complete laboratory management solution tailored to educational and training institutions. The system enables administrators to monitor and control every aspect of the lab, from hardware and software inventory to user reservations and real-time equipment status.

The Computer Laboratory Management System built using PHP & MySQL includes several robust features to simplify lab management tasks.

Some of the core functionalities are:

- User Registration and Login Management: Easily register new users and manage their access privileges.
- Lab Reservation System: Schedule and manage reservations for lab equipment and workstations.
- System Monitoring and Alerts: Track computer usage and receive real-time alerts on unauthorized access or unusual activity.
- Administrators, who can manage inventory, approve reservations, monitor equipment usage, and generate reports.
- Lab Staff, who may be responsible for checking equipment status, marking items as damaged or under repair, and assisting with user queries.
- Students or Users, who can reserve lab equipment or workstations, view their usage history and report issues
- Inventory Management: Maintain an inventory of all hardware and software resources.
- Report Generation: Create detailed reports on lab usage, performance metrics, and equipment maintenance.

Each module within the system is designed to contribute to operational efficiency, data accuracy, and user satisfaction. The system's web-based architecture ensures accessibility from any computer within the institution's network, offering a scalable solution that can be expanded as needs evolve.
Effective inventory management is a critical component for the smooth operation of any institution including colleges. A College Inventory Management System is designed to streamline the tracking, management, and maintenance of inventory items such as asset, laboratory equipment, furniture, and other resources within a college. This project aims to address inefficiencies in traditional inventory management methods, often reliant on manual record-keeping, which are prone to errors and time-consuming.
The project involves the development of a user-friendly software application that digitizes the entire inventory process, ensuring accurate records, timely updates, and seamless monitoring. It allows for real-time tracking of stock levels, issue and return of resources, and automated notifications for replenishments or maintenance requirements. PHP and MySQL are popular technologies for building web-based applications due to their versatility, ease of use, and strong support communities.
Here's why they are ideal for developing a college Inventory management system:

- Dynamic Data Handling: PHP, paired with MySQL, allows dynamic handling of data, making it easier to store, retrieve, and manipulate user information.
- Scalability: This combination supports scaling from a small lab setup to a larger institution without compromising performance.
- Open-Source: Both PHP and MySQL are open-source technologies, meaning there are no licensing costs involved, making the system more affordable for institutions.
- Security Features: With proper implementation, PHP and MySQL offer robust security features like SQL injection prevention, data encryption, and session management.

Effective inventory management is a critical aspect of maintaining operational efficiency in educational institutions such as colleges. A well-organized inventory system ensures that resources, equipment, and supplies are available when needed, minimizing waste, optimizing costs, and improving productivity.
The College Inventory Management Project aims to develop a systematic approach to track, manage, and optimize the use of resources within a college environment. This project involves designing and implementing a user-friendly, database-driven system that helps administrators and staff efficiently monitor inventory, track usage patterns, and make informed decisions regarding procurement and allocation.
The main goal of this system is to provide a fully automated solution for managing computer laboratories, thereby eliminating the inefficiencies of traditional methods.

The core objectives include:

- To automate the tracking of hardware and software inventory across all laboratories.
- To provide an efficient reservation system for students and faculty members, reducing scheduling conflicts.
- To enable real-time status updates on inventory items, including whether they are in use, under maintenance, or damaged.
- To enhance accountability and minimize misuse by tracking user activities and equipment logs.
- To generate comprehensive reports for administrative analysis and informed decision-making.
- To offer a secure and role-based access system that protects sensitive data while allowing legitimate users to perform necessary action.

The system includes several integrated features designed to cover every aspect of lab and inventory management:

1. User Registration and Role-Based Login

The system allows different types of users to register and log in securely. Authentication is managed through encrypted credentials, and role-based access ensures that users only interact with modules relevant to their responsibilities.

2. Lab Equipment Reservation

Users can browse available equipment or workstations and reserve them for specific time slots. The admin reviews and approves these requests, ensuring that equipment usage is optimized and conflicts are avoided.

3. Real-Time Inventory Monitoring

Every hardware and software item is cataloged in the database with attributes such as item name, type, condition, availability status, and location. Admins can mark items as "Borrowed," "Damaged," or "Under Maintenance," keeping the records current and accurate.

4. Maintenance and Repairs Module

When a system or peripheral is marked as damaged, the system records it for maintenance. Upon repair, the status is updated, and the item is reinstated into the active inventory pool. This lifecycle management reduces downtime and helps forecast future procurement needs.

5. System Usage Tracking and Alerts

The system logs usage data, providing insights into which computers or software are most frequently used. Alerts can be set to detect unauthorized access or usage beyond allowed limits, helping maintain discipline and security within the lab.

6. Reports and Analytics

Admins can generate detailed reports on various metrics such as:

- Inventory summary
- Reservation frequency
- Equipment status
- Usage trends
- Maintenance history

These reports aid in resource planning, procurement, and budgeting.

The system includes several integrated features designed to cover every aspect of lab and inventory management:

7. User Registration and Role-Based Login

The system allows different types of users to register and log in securely. Authentication is managed through encrypted credentials, and role-based access ensures that users only interact with modules relevant to their responsibilities.

8. Lab Equipment Reservation

Users can browse available equipment or workstations and reserve them for specific time slots. The admin reviews and approves these requests, ensuring that equipment usage is optimized and conflicts are avoided.

9. Real-Time Inventory Monitoring

Every hardware and software item is cataloged in the database with attributes such as item name, type, condition, availability status, and location. Admins can mark items as "Borrowed," "Damaged," or "Under Maintenance," keeping the records current and accurate.

10. Maintenance and Repairs Module

When a system or peripheral is marked as damaged, the system records it for maintenance. Upon repair, the status is updated, and the item is reinstated into the active inventory pool. This lifecycle management reduces downtime and helps forecast future procurement needs.

11. System Usage Tracking and Alerts

The system logs usage data, providing insights into which computers or software are most frequently used. Alerts can be set to detect unauthorized access or usage beyond allowed limits, helping maintain discipline and security within the lab.

12. Reports and Analytics

Admins can generate detailed reports on various metrics such as:

- Inventory summary
- Reservation frequency
- Equipment status
- Usage trends
- Maintenance history

These reports aid in resource planning, procurement, and budgeting.

The system will address key challenges such as:

1. Tracking Inventory: Maintaining real-time records of various items, including office supplies, laboratory equipment, library resources, and IT assets.
2. Preventing Shortages or Surpluses: Ensuring optimal inventory levels to meet the demands of students and staff without overstocking.
3. Improving Accountability: Recording item usage and allocation to reduce misuse or loss of resources.
4. Streamlining Procurement: Simplifying the process of reordering supplies through automated alerts and comprehensive reports.

By leveraging modern technologies, such as web-based interfaces, database management systems, and reporting tools, the project seeks to enhance operational efficiency and ensure resource sustainability within the college. Ultimately, this inventory management solution will contribute a more organized and resource conscious campus environment.

1.2 Motivation

In our college, inventory management is an important task, yet it has often been handled in a traditional and inefficient manner. Each department deals with various assets such as laboratory equipment, computers, printers, projectors, furniture, and other department-specific resources. Until now, these items were recorded and tracked using manual methods like paper registers or Excel files. While this system may appear simple, it has resulted in several drawbacks such as inefficiency, outdated records, lack of coordination among departments, and no centralized visibility into the status or usage of assets. During our academic journey, we closely observed these challenges. Lab Assistants had to manage inventory manually, and whenever a new item was needed, the request had to be written on paper and passed through multiple approval stages—first to the Head of Department (HOD), then to the Principal. There was no way to track the status of these requests or to confirm whether the item was approved, already purchased, or no longer needed. In some cases, important bills were misplaced or records were not updated properly, causing unnecessary delays and confusion.

These challenges inspired us to design and develop a College Inventory Management System to streamline and digitize the inventory process in our college. We realized that a centralized, automated platform could make the entire system more efficient and reliable. With role-based access control for Lab Assistants, HODs, Principals, and general staff, the system ensures that only authorized users perform specific actions, improving security and accountability.

Our motivation goes beyond simply creating a software project. We aimed to solve a real problem experienced by the faculty and staff in our college. By applying the technical knowledge we have gained in web development using PHP, MySQL, HTML, CSS and JavaScript, we developed a functional and scalable solution tailored to our college's needs. The system features inventory management, request approval workflows, digital bill uploads, and department-wise item tracking.

We strongly believe that this system will reduce manual workload, improve transparency in operations, and support better decision-making through real-time reports and dashboards. Most importantly, it demonstrates how we, as final-year students, can create meaningful change within our own academic environment through technology.

1.3 Problem Statement

In our college, managing inventory across different departments has been a challenging and time-consuming process. Currently, the inventory is handled manually using physical registers or basic spreadsheet files maintained by lab assistants or department staff. This method lacks structure, is prone to human error, and makes it difficult to maintain consistent and up-to-date records of equipment and assets.

Whenever a department needs to request new items or replace damaged equipment, the process involves multiple handwritten forms and approvals that must pass through the Head of Department (HOD) and the Principal. These paper-based approvals often cause unnecessary delays, and there is no proper system to track the current status of a request. This leads to confusion, repeated follow-ups, and sometimes even the loss of request documents.

Moreover, each department maintains its own records separately, with no centralized database or coordination. This creates difficulty when trying to audit inventory, share equipment between departments, or generate summary reports. The staff also faces issues when trying to store and retrieve purchase bills, which are often filed physically or stored in multiple locations without proper backup.

Another major issue observed in our college is the lack of a system to track the condition or disposal of old or broken items. There is no separate section to manage destroyed or outdated inventory, which affects budgeting and planning for future purchases.

These challenges make the overall inventory management process inefficient, unorganized, and non-transparent. The lack of real-time access to inventory data and a structured workflow for handling requests, approvals, and reporting leads to wasted time and effort for staff, lab assistants, and management.

To address these issues, there is a clear need for a web-based **College Inventory Management System** that can digitize and automate the entire process. This system should provide:

- Department-wise item tracking
- Role-based login for Lab Assistants, HODs, and Principals
- A digital request and approval workflow
- Secure storage of bills and inventory records
- A dashboard for real-time monitoring and printable reports

Developing such a system will significantly improve transparency, speed, and accuracy in inventory management within our college.

1.4 Scope and objective

The College Inventory Management System is designed to streamline the management of inventory within a college setting. It includes features for efficient tracking, monitoring, and control of resources such as equipment, supplies, furniture, and consumables. The system will cater to the administrative and departmental needs of the college to ensure transparency, accountability, and optimization of resources.

1. **Inventory Tracking**

The system allows for the comprehensive cataloging of all inventory items across the institution. Each item is assigned a unique identification number (ID), enabling precise tracking throughout its lifecycle. Items are categorized based on their type—such as electronics (computers, projectors, printers), laboratory instruments, furniture, stationery, and consumables—for easier management. The system provides real-time visibility into stock levels, helping prevent shortages or overstocking. Admins can filter inventory by department, condition (new, used, damaged), or availability status.

2. **Inventory Transactions**

Logging of purchases, distributions, and disposals. Issuance and return tracking for departmental usage. All transactions involving inventory items are automatically logged within the system. This includes:

- Purchases: When new items are acquired and added to stock.
- Distributions: Issuance of items to departments, staff, or students.
- Returns: Returned items from departments back to inventory.
- Disposals: Proper recording of discarded or obsolete items.

Each transaction is timestamped and linked to a user, ensuring full traceability and accountability.

3. **Vendor and Supplier Management**

Recording supplier details and purchase history. Managing orders, payments, and delivery schedules. The system maintains a centralized database of suppliers and vendors, including contact details, GST information, service history, and reliability ratings. Admins can log purchase orders, monitor payment statuses, and track delivery timelines. This module simplifies the procurement process, ensures timely replenishments, and helps in evaluating vendor performance over time.

4. **User Management**

Role-based access control (e.g., admin, departmental staff, auditors). Audit logs to track user activities. A robust role-based access control (RBAC) system governs user privileges:

- Admins can manage inventory, users, reports, and system configurations.
- Departmental Staff can view and request resources for their departments.
- Auditors can access logs and generate reports for compliance reviews.

Every user action is tracked through detailed audit logs, which record login attempts, transactions, approvals, and changes—enhancing system security and traceability.

5. **Reporting and Analytics**

The system offers powerful reporting tools that generate automated and customized reports for administrators and auditors. Reports can cover:

- Item availability and usage trends.

- Department-wise consumption.
- Pending approvals and maintenance logs.
- Financial summaries and budget forecasts.

In addition, interactive analytics dashboards help visualize key performance indicators (KPIs), aiding better planning and decision-making.

6. **Alerts and Notifications**

To ensure timely actions, the system generates smart notifications and alerts based on set thresholds or conditions:

- Low stock alerts for critical items.
- Expiry reminders for consumables like ink cartridges or chemicals.
- Pending order notifications for delayed procurements.

These alerts can be sent via email or displayed on the dashboard, reducing oversight and delays.

7. **Integration Capabilities**

Integration with existing college ERP or accounting systems. Compatibility with barcode and RFID technologies.

Objectives of the College Inventory Management System:

1. Efficient Resource Utilization

One of the primary objectives is to optimize the usage of available resources across departments. The system minimizes wastage by keeping track of stock in real time and avoiding unnecessary procurement. This ensures that only needed items are stocked and idle resources are identified and reallocated where necessary.

2. Enhanced Transparency and Accountability

Maintain detailed records of inventory transactions for audits and compliance. Assign responsibility for resource usage to specific departments or users.

3. Automation of Manual Processes

Replace manual record-keeping with automated, digital systems. Reduce errors associated with manual data entry.

4. Time and Cost Savings

Accelerate inventory-related tasks like stocktaking and reordering. Reduce administrative costs by minimizing inventory mismanagement.

5. Improved Decision-Making

Provide real-time data and insights on inventory usage patterns. Help administrators plan budget allocations based on actual resource requirements.

6. Enhanced Scalability and Flexibility

Support future expansion with scalable features. Allow customization based on the unique needs of the college.

7. User-Friendly Interface

Ensure ease of use for both technical and non-technical staff. Provide training and support to ensure smooth system adoption.

8. Environmental Sustainability

Encourage resource optimization and reduce unnecessary procurement. Promote a culture of sustainability through better resource tracking.

This detailed scope and objective outline serves as a comprehensive foundational guide for the design, development, and successful implementation of the *College Inventory Management System*. By clearly identifying the system's core functionalities and goals, this framework ensures that all development efforts remain aligned with the operational needs and long-term vision of the institution. Through its structured approach to inventory tracking, automation of processes, user accountability, and data-driven decision-making, the system guarantees improved control over college resources and minimizes inefficiencies common in traditional inventory management methods. Whether it is the accurate tracking of laboratory equipment, timely procurement of office supplies, or detailed auditing of departmental usage, the system empowers stakeholders at all levels with real-time visibility, traceability, and operational transparency.

Moreover, the incorporation of modern web technologies, scalability features, and integration capabilities ensures that the system is not only adaptable to the current environment but also future- ready. It has the potential to evolve alongside institutional growth, user expectations, and advancements in digital infrastructure.

Ultimately, this inventory management solution is more than a technical implementation it is a strategic tool for fostering a resource-conscious, accountable, and sustainable ecosystem within the educational institution. It supports informed decision-making, enforces responsible usage practices, and helps create a more organized, cost-effective, and transparent academic environment.

Chapter 2 LITERATURE REVIEW

2.1 Literature survey

Here is a detailed literature review for a College Inventory Management System project, covering key aspects such as current challenges, existing solutions, technologies, and gaps in the field:

1. **Introduction**

Inventory management systems are crucial for tracking, controlling, and optimizing the stock of materials, equipment, and other resources in colleges. Educational institutions often require effective inventory systems to manage teaching aids, lab equipment, library materials, and general supplies. The development of a College Inventory Management System addresses these needs through systematic organization and technological integration.

2. **Importance of Inventory Management in Colleges**

Colleges deal with diverse inventories, including: Laboratory equipment (e.g., chemicals, tools). IT assets (e.g., computers, projectors). Library resources (books, journals, digital materials). General supplies (e.g., stationery, furniture). Inefficient management leads to resource wastage, misplacement, and budget overruns. A robust system can reduce manual workload, minimize losses, and improve resource allocation.

3. **Existing Inventory Management Solutions**

Traditional Systems Many colleges rely on manual methods or basic spreadsheets, leading to: Errors in record-keeping. Slow updates on stock availability. Challenges in accountability and tracking. Automated Systems Commercial ERP Systems: Platforms like SAP or Oracle include inventory modules, but they are often expensive and too complex for smaller institutions. Off-the-Shelf Inventory Software: Applications like Zoho Inventory and Tally ERP offer inventory features but may lack customization for academic needs. Custom-Built Systems Some institutions adopt custom-built inventory management systems tailored to their specific requirements. These systems often leverage modern technologies such as: Barcoding/RFID: For accurate tracking. Cloud Storage: For centralized data access. Mobile Integration: For ease of use.

4. **Technologies in Inventory Management**

Database Systems Relational databases like MySQL, PostgreSQL, and SQLite are commonly used for storing inventory data. NoSQL databases (e.g., MongoDB) are gaining traction for handling unstructured data. IoT and Smart Sensors IoT-enabled devices help automate real-time tracking of assets and monitor inventory levels without manual input. Cloud Computing Cloud-based inventory systems provide scalability, remote access, and backup functionalities. AI and Machine Learning Predictive analytics helps in forecasting inventory needs based on historical data. AI-powered chatbots assist users in managing queries related to inventory. Web and Mobile Technologies Responsive web interfaces and mobile apps enable stakeholders to access inventory data anytime and anywhere.

5. **Literature Gap**

Despite advancements, several challenges remain: Limited Customization: Existing systems often lack features tailored for educational institutions. Cost Constraints: Many advanced systems are expensive, limiting adoption by smaller colleges. Integration Challenges: Integrating inventory systems with other college management software is often complex. Training and Usability: Staff and faculty may require training to adapt to new technologies.

6. **Objectives of the Proposed System:**

A College Inventory Management System aims to:

1. Simplify Inventory Tracking: Use barcodes or RFID for real-time tracking.
2. Centralize Data: Integrate data across departments and make it accessible via a single interface.
3. Enhance Accuracy: Reduce human errors through automation.
4. Cost Efficiency: Provide a scalable, cost-effective solution for smaller institutions.
5. Improve Reporting: Generate detailed reports for better decision-making.

Related Works.

2.2 Advantages of College Inventory Management System

1. Centralized Inventory Control:

All departments can manage and access their inventory in one place, reducing confusion and duplication of records.

2. Role-Based Access:

Users like Lab Assistants, HODs, and Principals have different login roles. Each role has access only to the features they need, which increases security and keeps the system organized.

3. Easy Request and Approval Process:

Lab Assistants can send equipment requests online, and HODs/Principals can approve or reject them with a click — no paperwork, no delays.

4. Bill Upload and Storage:

Bills and receipts can be uploaded and stored digitally. This avoids the risk of losing physical copies and makes it easy to view them anytime.

5. Destroyed Inventory Tracking:

Old or broken items can be marked as destroyed. This helps in maintaining updated stock and planning for replacements.

6. Real-Time Status and Updates:

Users can instantly see the status of inventory items and requests. No need to ask or search manually — everything is available on the dashboard.

7. Printable Reports with Logo:

Reports can be generated and printed with the college logo and name, useful for audits or presentations.

8. Time and Cost Saving:

Reduces paperwork and manual work, saving time for staff and management. Also minimizes chances of buying unnecessary or duplicate items.

9.User-Friendly Interface

The system is designed with a simple and clean interface, including a dark/light mode for better user experience.

10. Scalable and Customizable

The system is built using open technologies (PHP, MySQL) and can be easily modified or extended for other departments or colleges.

2.3 Disadvantages of College Inventory Management System

1.**Require Internet or Network Access** .
The system can only be accessed through a web browser with a working internet or local server connection. If the network is down, users may not be able to access the application.

2.**Time-Consuming Initial Setup :**

Setting up the system requires installation, database configuration, and manual entry of existing inventory data. This may take extra time during the initial implementation phase.

3.**Basic Security Risks**

If the system is not hosted on a secure server, there is a risk of unauthorized access or data leakage. Advanced security features like encryption or two-factor authentication are not included.

4.**Limited to College-Level Use**

The current version is designed specifically for a single college. It may not support multi-campus institutions or large universities without major modifications.

5.**No Mobile App Support**

The system is built for desktop browsers and may not provide the best experience on mobile phones or tablets.

6.**Training Needed for Non-Technical Users**

Faculty or staff members who are not familiar with computers or web applications may require basic training to use the system effectively.

7.**Lack of Vendor and Budget Management**

Features like vendor comparison, quotation tracking, and budget analysis are not part of the system, which may be important for procurement departments.

8.**No Automated Alerts or Notifications**
The system does not currently send email or SMS notifications for pending approvals or actions. Users must manually log in to check updates.

➢ 2.4 Limitations

While the College Inventory Management System offers many advantages over traditional manual methods, it also has certain limitations that should be acknowledged. Understanding these limitations helps identify areas for future improvement and ensures realistic expectations regarding the system's current capabilities.
One of the primary limitations of the system is that it is designed to work within a single institution setup and may not be suitable for large universities with multiple campuses. The database structure and role-based access system are tailored specifically for college-level use, and any expansion to multi-campus operations would require significant architectural changes. Furthermore, the current system assumes a relatively small number of users and inventory records, which may affect its performance and scalability when deployed at a larger scale.

Another limitation is the system's dependency on local hosting or internet availability. Since it is a web-based application, it requires a reliable server and stable network connectivity for smooth operation. In case of network failure, power outages, or server issues, users may be unable to access the application. This could disrupt daily operations and create delays in request processing or record updates.

The system also lacks advanced security features. While it includes basic login authentication and role-based permissions, it does not currently support features such as encrypted data storage, secure file handling, password recovery via email, or two-factor authentication. These features are important for protecting sensitive inventory and purchase data, especially if the system is accessed over public or cloud servers.

Another limitation lies in its lack of integration with other administrative systems. For example, it does not connect with accounting or budget management tools, so financial tracking and analysis must be done manually. Similarly, vendor management features—such as comparing quotations, maintaining supplier contact details, or tracking order deliveries—are not included in the current version. This limits the system's usefulness in end-to-end procurement processes.

Mobile compatibility is also limited. The application is primarily designed for use on desktop or laptop devices. Although it can be accessed through a mobile browser, the user interface may not be fully responsive or optimized for smaller screens, which affects ease of use on mobile phones and tablets.

Additionally, there is no notification or alert system in place. Users are not notified automatically when a request is approved, rejected, or pending. This means they must log in manually and check for updates, which may lead to delays if the user is not regularly monitoring the system.

Lastly, some users, especially non-technical staff members, may face challenges in adapting to the new system. Training and orientation are required to ensure that all departments are able to use the software effectively. Without proper training, there is a risk of incorrect data entry or misuse of features.

In conclusion, while the College Inventory Management System greatly improves inventory handling in our college, it has certain functional, technical, and usability limitations. Recognizing these drawbacks allows us to plan enhancements in future versions that could make the system more secure, scalable, and integrated

Chapter 3 IMPLEMENTATION DETAILS

3.1 Proposed System

The College Inventory Management System proposes a digital platform to efficiently manage and track inventory items across various departments in a college. The system will address the limitations of manual processes by automating the tracking, updating, and reporting of inventory resources, ensuring seamless operations and resource optimization.

- **Frontend**: Web-based or mobile application using technologies like HTML/CSS.
- **Backend**: PHP and MySQL
- **Database**: Relational database (MySQL) for managing Inventory records.

1. Key Features and Modules

A College Inventory Management System is designed to streamline inventory operations in a college. Here are the key features:

1. **User Management**

Role-based access control for administrators, staff, and department heads. User authentication and authorization for secure system access.

2. **Inventory Tracking**

Real-time tracking of inventory items across various departments (e.g., library, labs, IT, sports). Automatic updates to inventory status upon issue, return, or purchase.

3. **Stock Management**

Maintain detailed records of all inventory items, including descriptions, quantity, condition, and location. Low stock alerts to prevent shortages and ensure timely replenishment. Categorization of inventory by department or resource type.

4. **Issue and Return Management**

Streamlined process for issuing inventory items to students, staff, or faculty. Return tracking to ensure items are returned on time and in proper condition. Penalty management for late returns or damages.

5. **Maintenance and Repairs**

Schedule and track maintenance tasks for equipment or other resources. Notifications for pending or overdue maintenance. Logs for repair history and associated costs.

Reporting and Analytics Generate detailed reports on inventory status, usage patterns, and costs. Analyze data to identify inefficiencies or areas for cost optimization. Export reports in various formats (PDF, Excel, etc.).

6. **Procurement Management**

Track purchase orders and vendor details. Automated stock addition upon receiving new items. Budget monitoring for inventory purchases.

7. **Data Backup and Security**

Regular backup of inventory data to prevent loss. Secure data storage to protect sensitive information from unauthorized access.

8. **Multi-Department Support**

Centralized system to manage inventory across multiple college departments. Department-specific dashboards for personalized access and management.

9. **User-Friendly Interface**

Intuitive and easy-to-navigate interface for users of all technical skill levels. Mobile-friendly design for on-the-go inventory management.

These features make the system a comprehensive tool for managing college resources efficiently, reducing manual work, and ensuring accountability across the institution.

3.2 Features And Propose System

Proposed Workflow of the System:

The College Inventory Management System is designed to streamline inventory tracking and management in a systematic and efficient manner. Below is the proposed workflow:

1. **User Authentication and Access Control**

Admin: Manages overall system settings and inventory.

Staff: Adds or updates inventory items for specific departments.

Process: Users log in with unique credentials. Role-based access ensures only authorized actions are permitted.

2. **Inventory Addition/Registration**

Admin or staff adds items to the system with details such as: Item Name, Category (e.g., books, lab equipment, furniture), Quantity, Location (e.g., department, storage room), Vendor and cost details. The system assigns a unique identifier (e.g., barcode/QR code) to each item for easy tracking.

3. **Inventory Management**

Stock Tracking: Real-time updates on stock availability. Low-stock alerts generated when quantities fall below a predefined threshold.

Issue and Return: Students/staff request items through the system. Approved requests are logged, and the system updates stock levels. Returns are recorded, and damaged items are flagged for repair or replacement.

Maintenance Tracking: Maintenance schedules for equipment are logged and notified.

4. **Request Approval Workflow**

Request Submission: Users submit requests for items (e.g., borrowing a book or using lab equipment).

Approval Process: Requests are forwarded to the appropriate authority (e.g., librarian or lab manager) for approval.

Record Update: Approved requests update the inventory automatically.

5. **Reporting and Analytics**

Reports: Inventory status reports (e.g., available, issued, damaged, or discarded items). Usage history for specific items or departments. Financial reports for procurement and maintenance costs.

Analytics: Insights into frequently used items to forecast future demand. Identification of underutilized or obsolete resources.

6. **Notifications and Alerts**

Automated alerts for: Low stock levels. Maintenance or service schedules. Delays in return deadlines.

Notifications sent via email or in-system alerts.

7. **System Backup and Data Security**:

Regular database backups to prevent data loss. Encryption for sensitive information. Access control to ensure data integrity and security.

8. **Auditing and Compliance**

Logs of all inventory transactions for auditing purposes. Compliance with institutional policies for asset management.

Workflow Summary

1. Users log in based on roles.
2. Inventory is added and categorized.
3. Items are issued, returned, or flagged for maintenance.
4. The system monitors and reports inventory levels and usage patterns.
5. Alerts and notifications ensure proactive management.

3.3 Requirement

The successful development of the College Inventory Management System requires a clear understanding of what the system is expected to do (functional requirements), as well as how the system should perform (non-functional requirements). These requirements serve as the foundation for system design, development, and testing.

3.3.1 Functional Requirements

Functional requirements define the core features and behavior of the system. The College Inventory Management System must support the following functionalities:

1. User Authentication and Role-Based Login **:** The system must allow users to log in using valid credentials and redirect them based on their roles (Lab Assistant, HOD, Principal, Staff).

2. Add/Edit/Delete Inventory Items **:** Lab Assistants should be able to add new items to the inventory, edit item details, or remove items when necessary.

3. Request Management **:** Lab Assistants must be able to create and send item purchase requests to the HOD. The request should include item details and quantity.

4. Approval System **:** HODs and Principals should have the authority to approve or reject requests. Each action must be recorded with the timestamp and user role.

5. Upload and View Bills **:** Users should be able to upload digital copies of bills (in PDF or image formats) and view/download them as required.

6. Destroyed Item Handling : Items that are damaged or no longer in use must be marked as destroyed and moved to a separate list for tracking.

7. View Inventory Details

   All users should be able to view inventory details according to their access level, including department-wise inventory.

8. Dashboard with Charts**:** The system should display a dashboard with visual charts (e.g., pie charts) showing inventory statistics by category or department.

9. Printable Reports**:** Users must be able to generate and print reports that include the college name and logo in a proper format.

10. Dark/Light Mode Toggle**:** Users should be able to switch between dark mode and light mode for better usability and comfort.

3.3.2 Non-Functional Requirements

Non-functional requirements describe how the system performs and operates, focusing on quality aspects:

1. Usability
   The user interface should be simple, intuitive, and easy to navigate for all user roles.
2. Performance
   The system should respond to user actions (like login, request submission) within a few seconds, even with a moderate number of users.
3. Security
   The system should restrict unauthorized access and ensure that data can only be viewed or modified by permitted users.
4. Maintainability
   The codebase should be well-structured and documented to allow easy future updates or bug fixes.
5. Portability
   The system should work on major web browsers like Chrome, Firefox, and Edge without requiring additional plugins.
6. Reliability
   The system should remain functional under normal operating conditions with minimal downtime or errors.
7. Data Backup (Optional/Future Scope)

   There should be provisions for periodic backup of the database to prevent data loss in case of server failure.

CHAPTER 4 SYSTEM SPECIFICATION

4.1 Functional Requirements

The College Inventory Management System (CIMS) aims to provide a streamlined and efficient way of managing college resources. Below are the functional requirements that the system must fulfill to meet the needs of administrators, staff, and users (students, faculty, etc.).

1. User Authentication and Role Management

Login/Logout: Users must be able to log in using a secure authentication mechanism (e.g., username/password).

Role-Based Access Control (RBAC): The system must support different roles with varying access privileges:

Admin: Full control over all features of the system.

2. Inventory Management

Add New Items: Admin or staff can add new inventory items to the system with details like name, category, quantity, location, and description.

Edit Existing Items: Ability to edit details of existing inventory items such as updating stock quantity, description, or location.

Remove Items: Admin/staff can remove obsolete or damaged items from the inventory.

Item Categorization: Inventory items should be categorized (e.g., books, laboratory equipment, sports items) for easy management.

Search Functionality: Users should be able to search for items by name, category, or ID number.

3. Issue and Return Management

Issue Items: Users can request and borrow inventory items. The system should update the stock count and issue details (user, item, date, due date).

Return Items: Users can return items, and the system should update inventory records, return dates, and assess any damage or fines if applicable.

Track Item Status: The system should keep track of the status of each item (available, issued, under maintenance, etc.).

Reservation: Users should be able to reserve items in advance, and the system should notify users when the item becomes available.

4. Maintenance and Replenishment

Maintenance Records: The system should allow tracking of maintenance activities for items, especially for high-value equipment (e.g., laboratory machines).

Supplier Management: The system may include a feature to manage suppliers and procurement orders for new inventory items.

5. Reporting and Analytics

Inventory Reports: The system should generate detailed reports on inventory usage, available stock, issued/returned items, etc.

Audit Trail: Maintain a log of all actions taken within the system (e.g., who issued an item, when items were added/removed).

Utilization Reports: Reports that show how frequently certain items are used, helping in decision-making for resource allocation

6. Notifications and Alerts

Due Date Reminders: Users should receive notifications for items that are nearing their due date for return.
Maintenance Alerts: Notifications for scheduled maintenance or when an item needs repair.

7. Inventory Item Location Tracking

Item Location Tracking: Ability to track the physical location of items (e.g., which department or room the item is currently located in).
Barcode/RFID Integration: Items may be assigned a barcode or RFID tag for easy tracking, issue, and return using barcode scanners.

8. User Management

User Registration: Users (staff, students, faculty) can register to access the system with necessary information.
User Profile: Each user should have a profile that includes personal details, borrowing history, and fines .

9. Backup and Data Recovery

Database Backup: The system must automatically backup inventory data at regular intervals toavoid data loss.
Data Recovery: In case of system failure or crash, the system must have a method to restore the most recent backup data to minimize disruptions.

Summary of Key Functional Requirements

1. Authentication & Role Management: Secure login and role-based access control.
2. Inventory Management: Add, edit, search, and remove inventory items.
3. Issue/Return Management: Track issued and returned items, with due date management.
4. Maintenance & Replenishment: Track item maintenance and low-stock alerts.
5. Reporting: Generate reports for inventory, utilization, and audit trails.
6. Notifications: Due date reminders, stock alerts, and maintenance notifications.
7. Location Tracking: Real-time tracking of item location with barcode/RFID.
8. User Management: User registration, profiles, and permission management.

Backup & Data Recovery: Regular backups and data recovery options.

4.2 Technologies used Language:

1. Backend Language: PHP
2. Database: MySQL
3. Frontend Design Technologies:

- HTML
- JavaScript
- AJAX
- jQuery
- Bootstrap

4. Browsers Supported:

- Google Chrome
- Mozilla Firefox
- Microsoft Edge
- Opera

5. Software Stack (for local development):

- WAMP (Windows, Apache, MySQL, PHP)
- XAMPP (Cross-platform Apache, MySQL, PHP, Perl)
- LAMP (Linux, Apache, MySQL, PHP)
- MAMP (Mac, Apache, MySQL, PHP)

Language:

PHP: **PHP** (Hypertext Preprocessor) is a server-side scripting language mainly used to develop dynamic and interactive web applications. It is embedded into HTML and executed on the server, meaning the client (browser) only sees the output, not the PHP code.

PHP stands for Hypertext Preprocessor. It is an open-source, widely used language for web development. Developers can create dynamic and interactive websites by embedding PHP code into HTML. PHP can handle data processing, session management, form handling, and database integration. The latest version of PHP is PHP 8.4, released in 2024. PHP is a server-side scripting language that generates dynamic content on the server and interacts with databases, forms, and sessions. PHP supports easy interaction with databases like MySQL, enabling efficient data handling. PHP code runs on the web server (like Apache or Nginx). When a PHP file is requested, the server processes it and sends back HTML to the user's browser. PHP is interpreted (not compiled). It processes scripts at runtime. PHP can be embedded directly inside HTML files using PHP is free to use and works on different operating systems (Windows, Linux, macOS).

PHP can connect to databases (commonly MySQL, PostgreSQL) to create data-driven web pages (like user login systems, blogs, etc.).

Database :

MySQL: MySQL is an open-source relational database management system (RDBMS) that uses Structured Query Language (SQL) to manage data. It is widely used for storing, organizing, and retrieving data for websites and applications. MySQL organizes data into tables (rows and columns). Tables can be related to each other using primary keys and foreign keys. Structured Query Language (SQL): SQL is the standard language for querying and managing relational databases. MySQL uses

SQL commands like SELECT, INSERT, UPDATE, DELETE, CREATE, etc. Data Integrity & Constraints MySQL supports constraints (e.g., NOT NULL, UNIQUE, CHECK) to ensure data accuracy and consistency. Enforces referential integrity between related tables. Client-Server Architecture MySQL follows a client-server model the server runs the MySQL software and handles databases; clients connect to the server to send SQL queries and receive results. MySQL is optimized for both small and large applications, with support for indexing, replication, and partitioning.
Transaction Management Supports transactions using SQL commands like START TRANSACTION, COMMIT, and ROLLBACK for ACID properties (Atomicity, Consistency, Isolation, Durability).Cross-Platform & Open Source MySQL runs on various operating systems (Windows, Linux, macOS) and is free under the GNU General Public License (GPL). Integration with Programming Languages MySQL can be integrated with languages like PHP, Java, Python, etc., making it ideal for web and software development.

Design :

HTML (HyperText Markup Language)

HTML is the standard markup language used to structure and display content on web pages. It defines the layout and organization of text, images, links, tables, and multimedia elements in a browser. HTML uses tags and elements to mark content, such as for paragraphs, <h1> for headings, <img> for images, and <a> for hyperlinks.
HTML was developed by Tim Berners-Lee in 1990 to enable sharing of documents over the Internet. It forms the foundation of all websites, providing a structured and accessible format for browsers to render content. HTML tags are usually written in pairs: an opening tag and a closing tag (e.g., …).
Key features:

- **Structure Content:** Organizes headings, paragraphs, lists, tables, forms, and multimedia.
- Hypertext: Enables linking of documents using the <a> tag.
- **Not a Programming Language:** HTML does not support logic or calculations—it simply structures the page content.
- **Works with CSS & JavaScript:** HTML provides the skeleton; CSS handles design, and JavaScript adds interactivity.

JavaScript (JS)

JavaScript is a high-level, interpreted programming language used to create dynamic and interactive behavior on websites. Unlike HTML, which structures the content, JavaScript enables the content to respond to user actions without needing to reload the page. It is executed directly in the web browser (client-side), making the user experience faster and more interactive.
JavaScript is one of the core technologies of the web, alongside HTML and CSS.
Key features:

- **Client-Side Execution:** Runs in the user's browser, reducing the need for constant server communication.
- **Dynamic Typing:** Variables do not need explicit type declarations.
- **Event-Driven:** JavaScript can detect and respond to user actions like clicks, form inputs, and mouse movements.
- **Object-Based**: Supports object creation and prototypal inheritance, making it powerful for building interactive features.

AJAX (Asynchronous JavaScript and XML)

AJAX is a web development technique that allows web pages to exchange data with a web server in the

background without refreshing the entire page. This improves user experience by enabling dynamic and partial updates.
Key features:

- **Asynchronous Communication**: Data can be sent or received from the server while the user continues interacting with the page.
- **Partial Page Updates**: Only the required section of the page is updated, reducing load time and improving performance.
- **Uses XML Http Request or Fetch API**: JavaScript handles HTTP requests/responses in the background.
- **Flexible Data Handling**: Despite its name, AJAX can handle data in various formats including JSON, HTML, XML, and plain text.

jQuery
jQuery is a fast, small, and feature-rich JavaScript library. It simplifies common tasks such as DOM manipulation, event handling, AJAX requests, and animations with minimal code.
Key features:

- **DOM Manipulation**: Easily find and modify HTML elements using CSS-like selectors.
- **Event Handling**: Simple methods for handling events like clicks, hovers, and form submissions.
- **AJAX Support**: Seamless integration for loading server-side data asynchronously.
- **Cross-Browser Compatibility**: jQuery code works consistently across different web browsers.
- **Effects and Animations**: Built-in methods for fade, slide, and other visual effects.
- **Chaining and Wrapping**: Multiple methods can be applied to selected elements in a single line of code.

Philosophy: **"Write less, do more."**
jQuery allows developers to perform complex operations with minimal lines of code.

Bootstrap
Bootstrap is a widely-used open-source front-end framework for developing responsive and mobile-first websites. It includes a powerful grid system, pre-styled components, and responsive utilities.
Key features:

- **Responsive Grid System**: Predefined rows and columns to structure content for all device sizes.
- **UI Components**: Includes ready-made components like buttons, modals, navbars, carousels, and alerts.
- **Responsive Design**: Automatically adjusts layout based on screen size.
- **Customizable**: Easily modified using Sass variables and custom Bootstrap configurations.
- **Built-in JavaScript Plugins**: Offers interactive components such as tooltips, dropdowns, and collapsible menus.

CHAPTER 5 MODULE DESCRIPTION

5.1 Module Description

Login Module

The Login module serves as the entry point to the College Inventory Management System. It authenticates users based on their login credentials (username and password) and determines access permissions according to their assigned roles. The login process ensures a secure and role-specific experience for each user.

Role-Based Redirection:

User Login:

If the authenticated user has a "User" role (e.g., Lab Assistant or Staff), they are redirected to the User Dashboard. This dashboard provides options to interact with lab inventory, view available resources, and send new requests.

Admin Login:

If the user has an "Admin" role (e.g., HOD or Principal), they are directed to the Admin Dashboard. This interface allows them to perform high-level operations like approving/rejecting inventory requests, managing items, generating reports, and viewing system activity.

This role-based access control ensures that administrative functionalities are restricted to authorized personnel only, while general users are limited to permitted actions relevant to their roles.

User Actions Module

Once logged in, users gain access to the User Dashboard, where they can interact with the inventory system and perform the following actions:

a) Browse Lab Resources

Users can view the current status and availability of lab equipment (such as computers, printers, or tools). The system presents real-time information on:

- Reserved items
- Available items

  Items under maintenance or offline

This feature helps users plan their requests and ensures resource visibility.

b) Reserve a Computer or Equipment

If a user finds a resource available during a desired time slot, they can initiate a reservation request by providing the following details:

- Name of the resource (e.g., Computer #5, Lab Printer)
- Date and time of intended usage
- Purpose of usage (e.g., project work, assignment, seminar)

c) Submit Reservation Request

Once the form is completed, the system stores the reservation request in the database with a "Pending" status. The request is forwarded to the Admin side for review. Until the admin takes an action, the user will see the request marked as "Awaiting Approval".

This workflow ensures that all lab resource reservations are regulated and only approved by authorized personnel, thus preventing misuse and improving coordination.

Admin Actions

The **Admin Dashboard** offers a wide range of management features that allow HODs, Principals, or other administrators to oversee user behavior, manage inventory, and maintain lab operations efficiently.

a) View User Activities

Admins can monitor the actions performed by registered users. This includes:

- Login history
- Reservation attempts
- Ongoing and past sessions
- Any unusual or flagged behavior

Monitoring user activity ensures lab security and promotes compliance with institutional policies.

b) Manage Reservations

Admins can handle all incoming reservation requests from users. They are empowered to:

- **Approve** or **Reject** reservations based on availability and college guidelines.
- **Automatically notify users** of the decision via the dashboard or external channels (email/SMS).
- Assign **priority levels** for faculty, examination use, or special departmental events.

This module helps streamline the approval process and ensure fair access to lab resources.

c) Update Lab Inventory

Admins have full access to manage the lab inventory database. They can:

- Add new systems or devices to the inventory.
- Update the status of existing equipment (e.g., **In Use**, **Under Maintenance**, **Damaged**).
- Remove outdated or decommissioned items.
- Tag systems with **location**, **assigned department**, and **usage history** for better traceability.

This functionality ensures that the inventory remains up-to-date and usable devices are accurately listed for reservations.

d) Generate Reports

Admins can generate both real-time and historical reports based on system and user data. Reports may include:

- Usage statistics by date, department, or device.
- Peak reservation periods.
- Commonly used lab equipment.
- Request trends and approval rates.

These reports assist in **data-driven decision-making**, resource planning, and help in optimizing lab operations.

5.2 Connection Between User and Admin

A key feature of the College Inventory Management System is the smooth and structured **communication loop between users and administrators**. The system is designed to ensure that reservation requests are handled transparently, efficiently, and without the need for constant manual coordination.

Interaction Workflow:

1. **Reservation Submission by User**

When a user fills out and submits a reservation request (e.g., to reserve a computer or other lab equipment), the system captures the data and stores it in the database. The request is marked as **"Pending"** and added to the admin's list of incoming reservations.

2. **Admin Review and Action**

Through the **Manage Reservations** module, the admin views all pending requests. They may choose to **approve** or **reject** each request based on several factors:

- Resource availability
- Overlapping or conflicting reservations
- College usage policies
- Priority scenarios (e.g., exams, faculty reservations)

3. **Automated Notification to User**

After the admin takes action, the system automatically updates the request status in the user's dashboard. The user is clearly informed whether their reservation has been:

- **Approved** (with details such as time slot and resource)
- **Rejected** (along with reasons if applicable)

4. **Handling Conflicts and Rebooking**

In case of scheduling conflicts (e.g., resource already booked), the system allows users to:

- View all available time slots and resources
- Rebook their reservation accordingly

CHAPTER 6 DESIGN

6.1.1 Flowchart

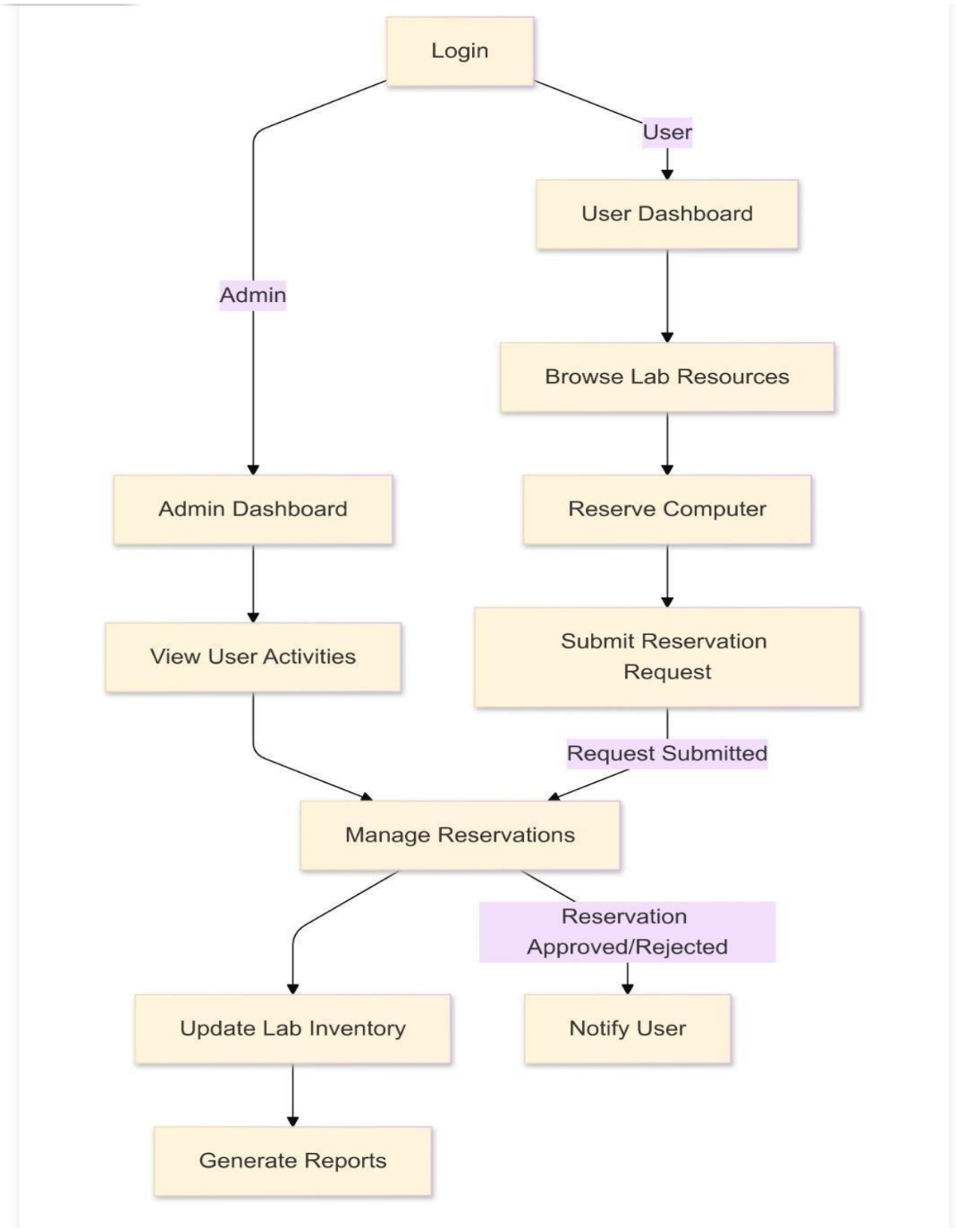

6.1.2 Class Diagram

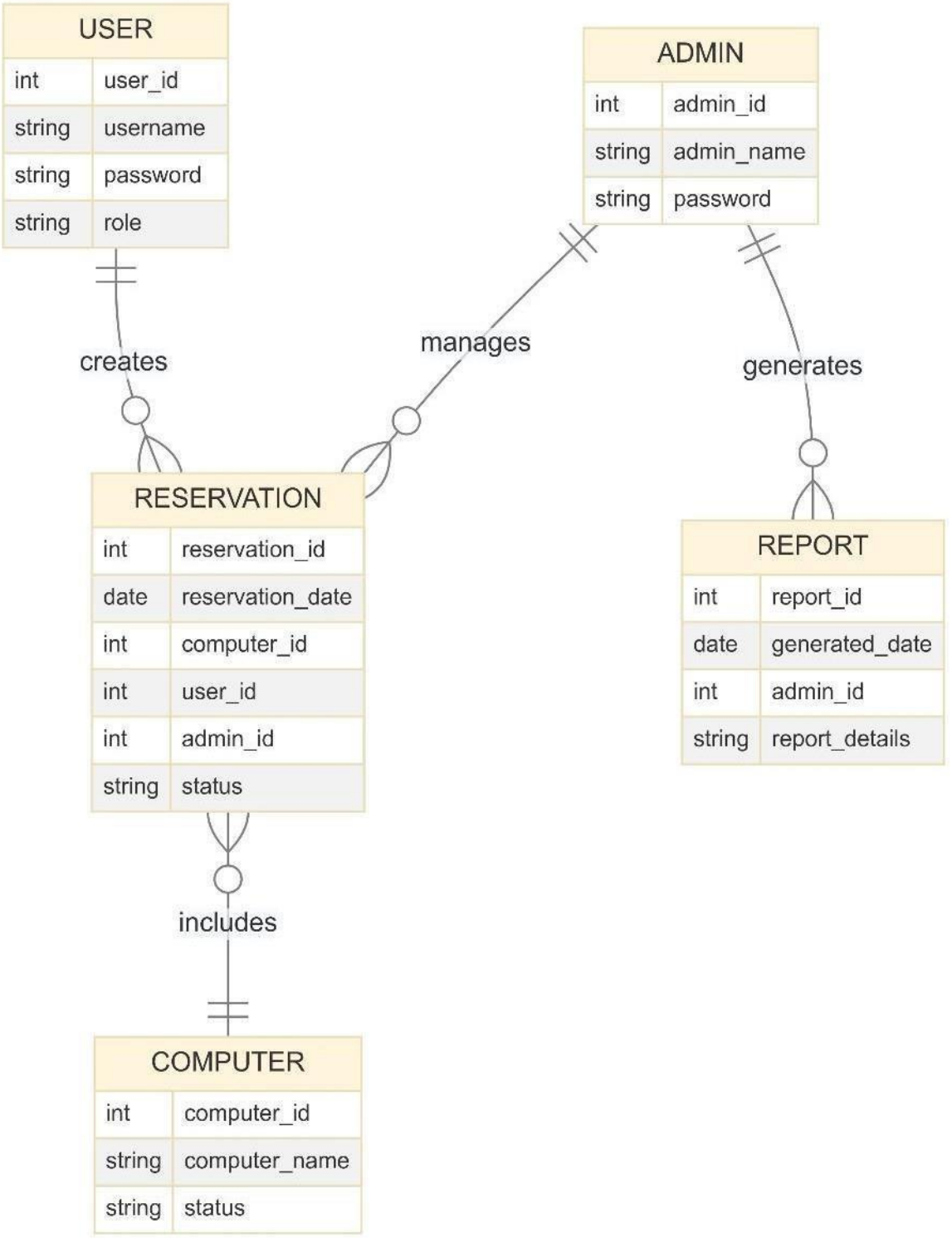

6.1 Entity-Relationship (ER) Diagram Explanation

The Entity-Relationship (ER) diagram models the structure and workflow of the **College Inventory Management System**, which facilitates secure computer reservations, inventory tracking, and reporting functionalities for both users and administrators. It employs **crow's foot notation** to illustrate relationships and cardinality among entities.

1. Entities and Attributes

1.1 USER

Represents students or faculty members using the system to reserve lab resources.

- user_id (int): Unique identifier.
- username (string): Login name.
- password (string): Stored securely for authentication.
- role (string): Defines user type (e.g., Student, Faculty).

1.2 ADMIN

Refers to individuals managing the system and reservations.

- admin_id (int): Unique identifier.
- admin_name (string): Name of the admin.
- password (string): Secure login credentials.

1.3 COMPUTER

Represents individual computers or systems in the lab.

- computer_id (int): Unique identifier.
- computer_name (string): System label.
- status (string): Current availability (Available, Reserved, Under Maintenance).

1.4 RESERVATION

Captures booking activity and interactions between users and admins.

- reservation_id (int): Unique reservation number.
- reservation_date (date): Date of use.
- computer_id (int): Foreign key to COMPUTER.
- user_id (int): Foreign key to USER.
- admin_id (int): Foreign key to ADMIN.
- status (string): Current reservation state (Pending, Confirmed, Cancelled).

1.5 REPORT

Stores summaries of system activity, usage history, or audits.

- report_id (int): Unique identifier.
- generated_date (date): Creation date of the report.
- admin_id (int): Foreign key to the ADMIN.
- report_details (string): Report content or notes.

2. Relationships Between Entities

2.1 USER → RESERVATION (creates)

- Type: One-to-Many (1:N)
- Description: Each user can make multiple reservations, but each reservation is linked to one user.

2.2 ADMIN → RESERVATION (manages)

- Type: One-to-Many (1:N)
- Description: Each admin can manage multiple reservations, but a reservation is associated with one admin only.

2.3 ADMIN → REPORT (generates)

- Type: One-to-Many (1:N)

- Description: Admins can generate multiple reports. Each report is created by one specific admin.

2.4 COMPUTER → RESERVATION (includes)

- Type: One-to-Many (1:N)
- Description: A computer can appear in multiple reservations, but each reservation uses only one computer at a time.

3. System Workflow

User Actions:

- Logs in using credentials.
- Browses available computers.
- Submits reservation request with date and purpose.

Admin Actions:

- Logs in to view all reservations.
- Approves or rejects based on availability or lab policies.
- Manages inventory and usage records.

Report Generation:

- Admins can generate usage reports.
- Reports include reservation trends and admin actions.

4. Design Strengths

- **Modularity**: Entities are clearly defined and logically separated.
- **Normalization**: Use of foreign keys avoids redundant data.
- **Role-Based Control**: Clear separation of privileges between users and admins ensures security and clarity.

5. Practical Applications

- **Online Reservation Management**: Enables real-time lab bookings.
- **Resource Usage Monitoring**: Admins can see equipment availability and usage status.
- **Automated Reporting**: Easily generate weekly/monthly reports for analysis and planning.

6. Possible Enhancements

- Add a **duration** or **time slot** field in the RESERVATION table.
- Include **email** and **contact number** in USER and ADMIN entities for notifications.
- Introduce **role-based access control (RBAC)** for finer-grained permissions beyond just "User" and "Admin".

6.2 Screenshots

1. User Login:

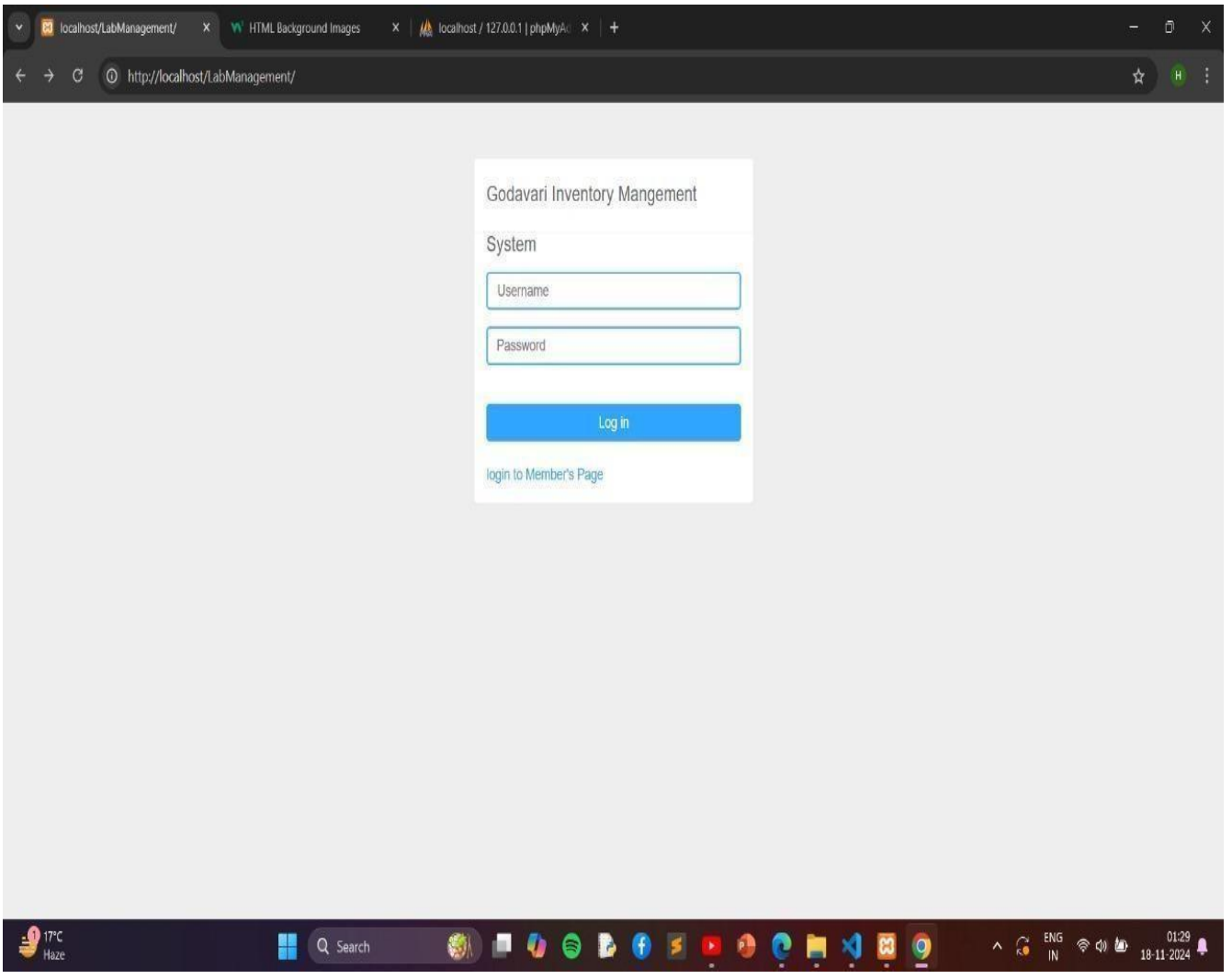

2. Dashboard:

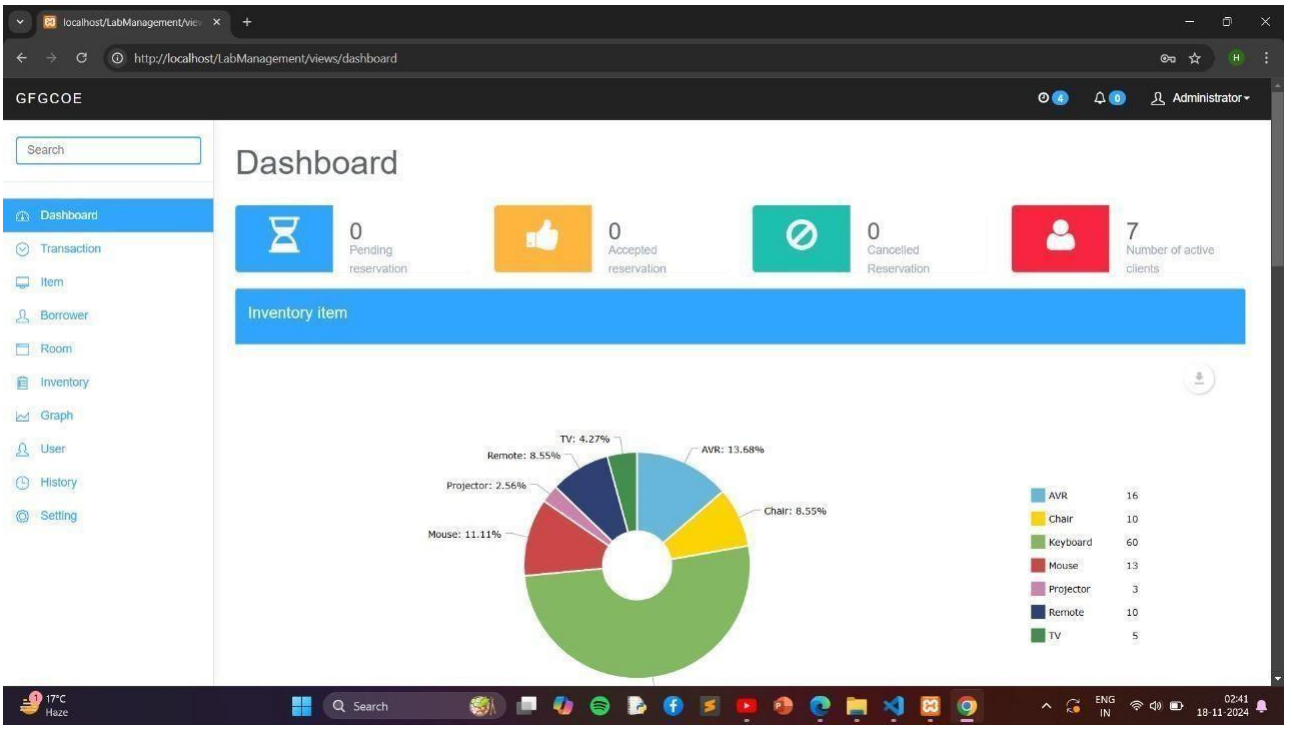
http://localhost/LabManagement/views/dashboard
GFGCOE
Administrator
Search
Dashboard
Transaction
Item
Borrower
Room
Inventory
Graph
User
History
Setting
0 Pending reservation
0 Accepted reservation
0 Cancelled Reservation
7 Number of active clients
Inventory item
TV: 4.27%
Remote: 8.55%
AVR: 13.68%
Projector: 2.56%
Chair: 8.55%
Mouse: 11.11%
AVR 16
Chair 10
Keyboard 60
Mouse 13
Projector 3
Remote 10
TV 5

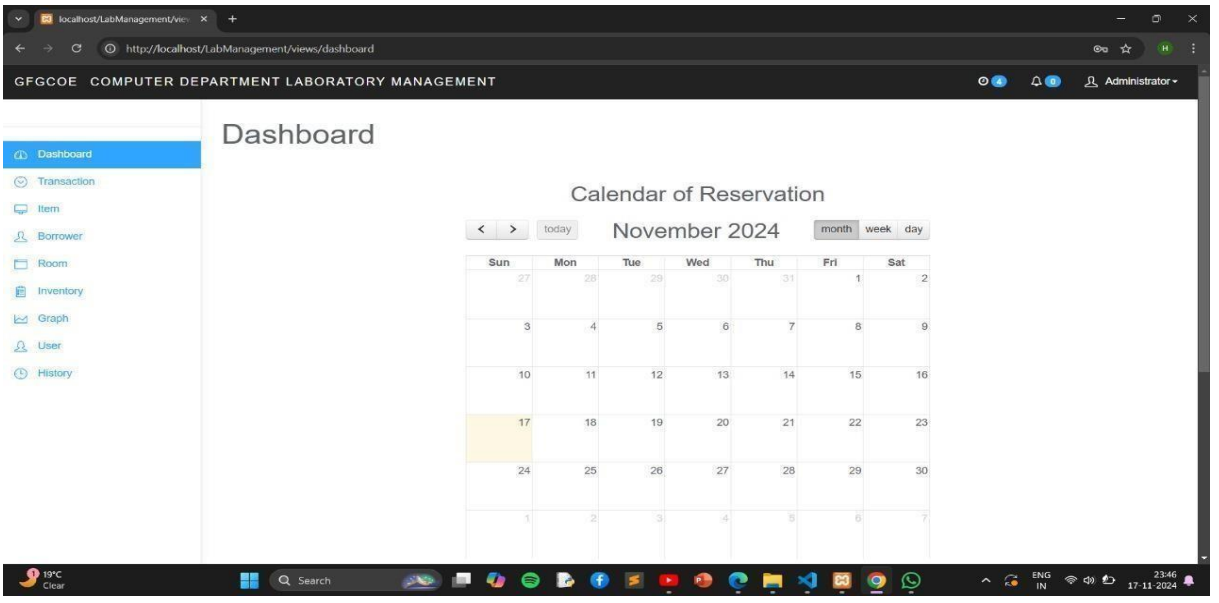
http://localhost/LabManagement/views/dashboard
GFGCOE COMPUTER DEPARTMENT LABORATORY MANAGEMENT
Administrator
Dashboard
Transaction
Item
Borrower
Room
Inventory
Graph
User
History
Calendar of Reservation
today
November 2024
month
week
day
Sun
Mon
Tue
Wed
Thu
Fri
Sat

3. Add Items

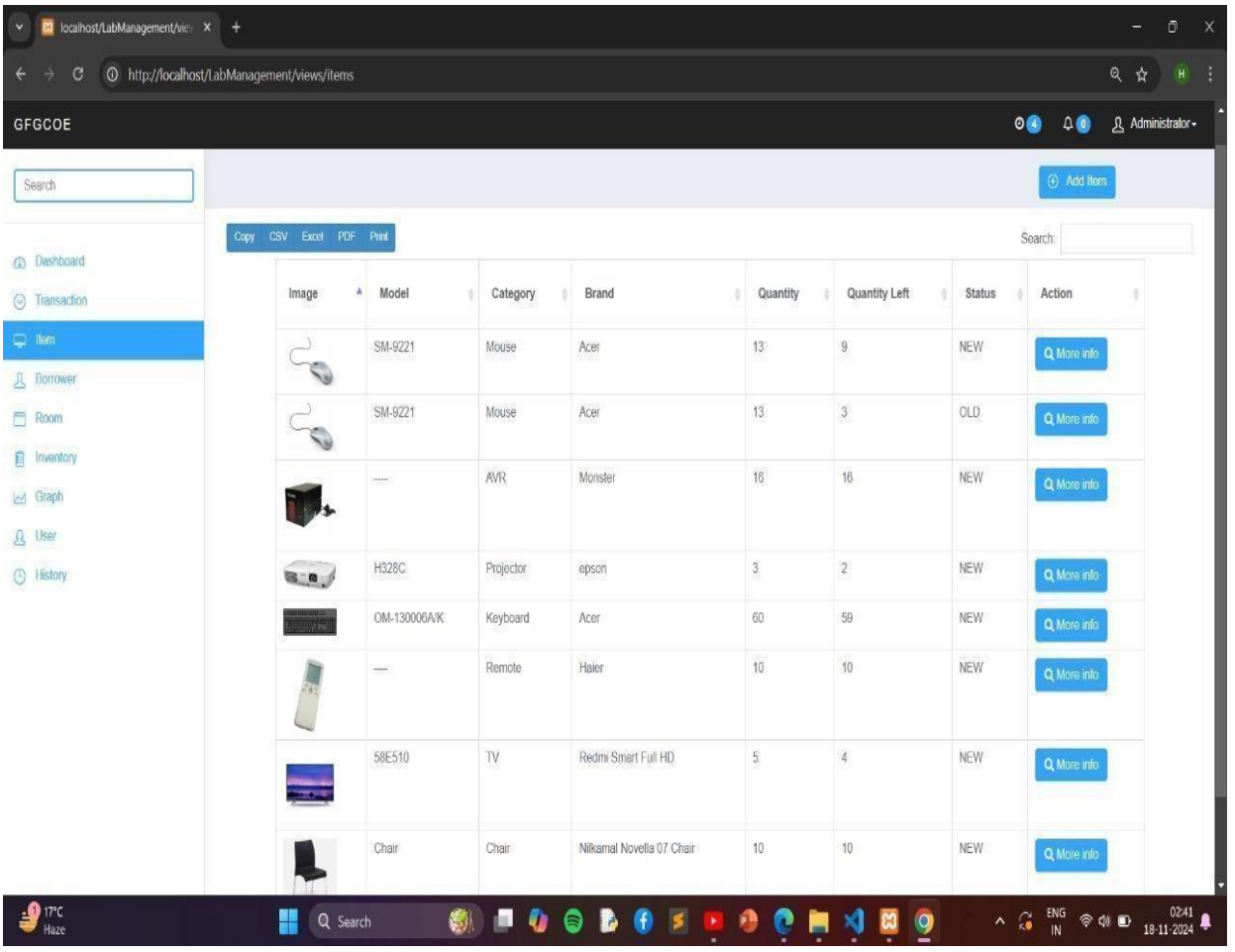
localhost/LabManagement/vie
http://localhost/LabManagement/views/items
GFGCOE
Administrator
Search
Add Item
Copy CSV Excel PDF Print
Search:
Dashboard
Transaction
Item
Borrower
Room
Inventory
Graph
User
History
Image Model Category Brand Quantity Quantity Left Status Action
SM-9221 Mouse Acer 13 9 NEW More info
SM-9221 Mouse Acer 13 3 OLD More info
--- AVR Monster 16 16 NEW More info
H328C Projector epson 3 2 NEW More info
OM-130006A/K Keyboard Acer 60 59 NEW More info
--- Remote Haier 10 10 NEW More info
58E510 TV Redmi Smart Full HD 5 4 NEW More info
Chair Chair Nilkamal Novella 07 Chair 10 10 NEW More info
17°C Haze
Search
ENG IN
02:41 18-11-2024

4. Borrower

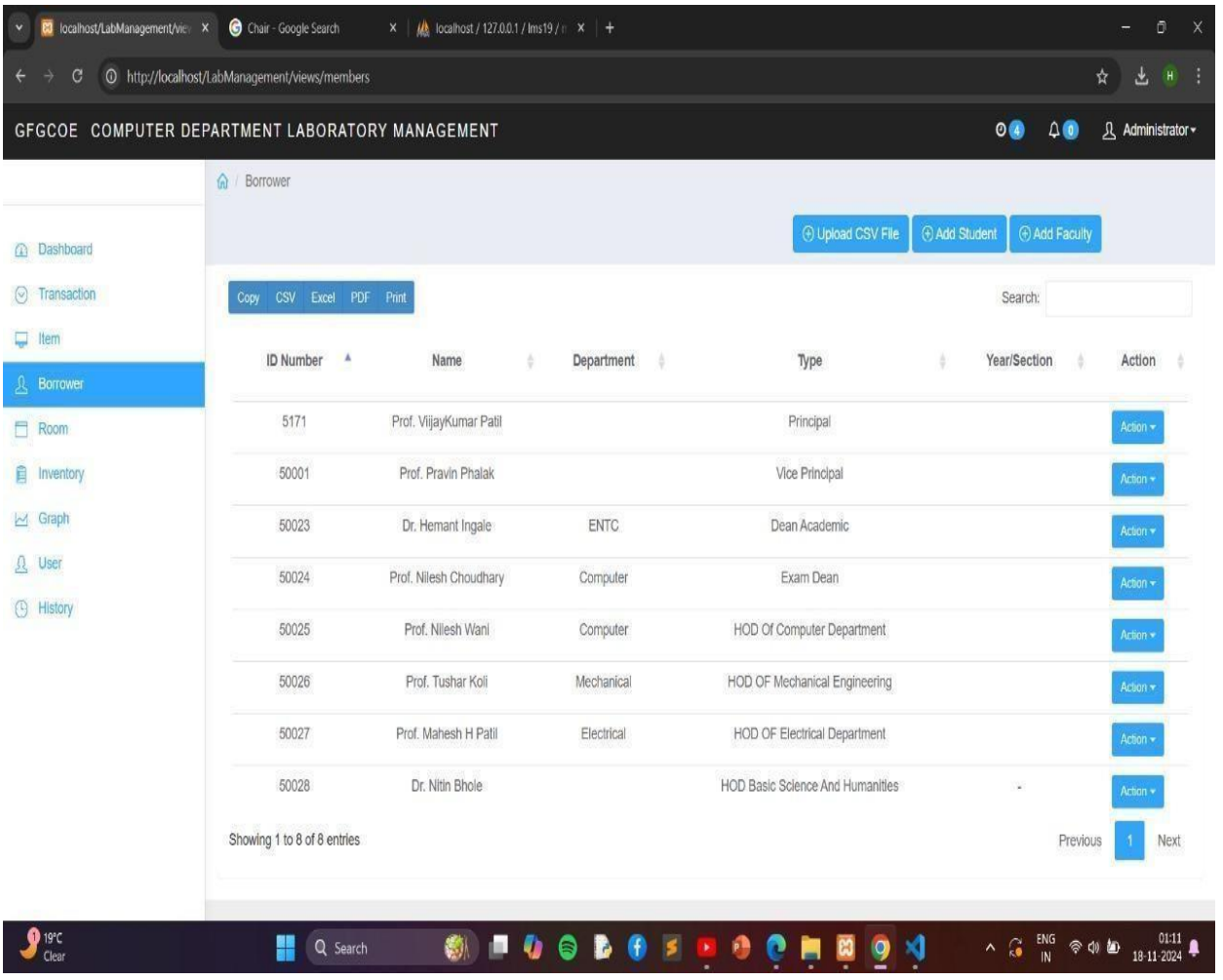
http://localhost/LabManagement/views/members
GFGCOE COMPUTER DEPARTMENT LABORATORY MANAGEMENT
Administrator
Borrower
Upload CSV File
Add Student
Add Faculty
Dashboard
Transaction
Item
Borrower
Room
Inventory
Graph
User
History
Copy CSV Excel PDF Print
Search:
ID Number Name Department Type Year/Section Action
5171 Prof. VijayKumar Patil Principal Action
50001 Prof. Pravin Phalak Vice Principal Action
50023 Dr. Hemant Ingale ENTC Dean Academic Action
50024 Prof. Nilesh Choudhary Computer Exam Dean Action
50025 Prof. Nilesh Wani Computer HOD Of Computer Department Action
50026 Prof. Tushar Koli Mechanical HOD OF Mechanical Engineering Action
50027 Prof. Mahesh H Patil Electrical HOD OF Electrical Department Action
50028 Dr. Nitin Bhole HOD Basic Science And Humanities - Action
Showing 1 to 8 of 8 entries
Previous 1 Next

5. Rooms

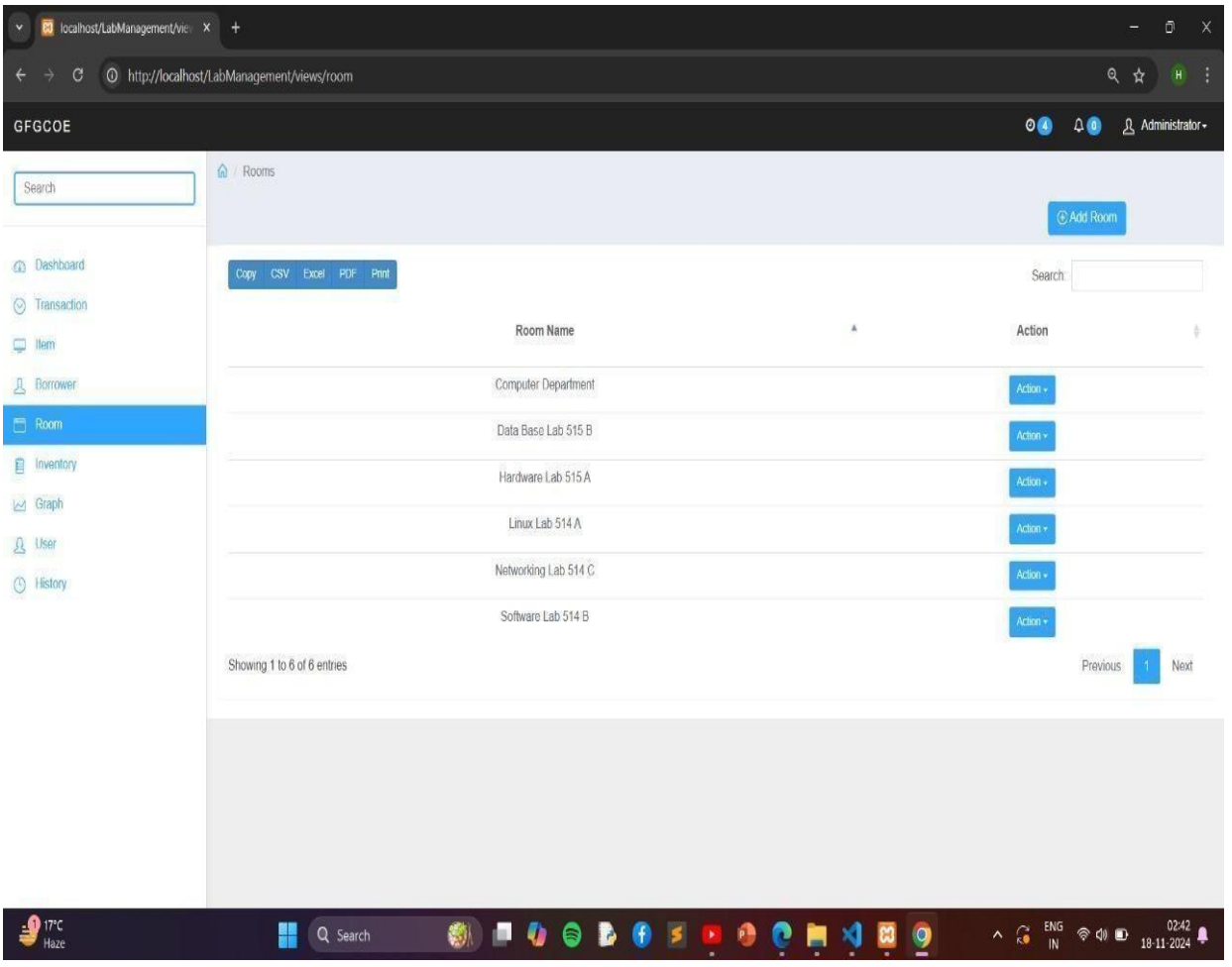
localhost/LabManagement/vie
http://localhost/LabManagement/views/room
GFGCOE
Administrator
Search
Rooms
Add Room
Dashboard
Transaction
Item
Borrower
Room
Inventory
Graph
User
History
Copy
CSV
Excel
PDF
Print
Search
Room Name
Action
Computer Department
Data Base Lab 515 B
Hardware Lab 515 A
Linux Lab 514 A
Networking Lab 514 C
Software Lab 514 B
Action
Showing 1 to 6 of 6 entries
Previous
1
Next
17°C
Haze
Search
ENG
IN
02:42
18-11-2024

Conclusion

The **College Inventory Management System**, developed using **PHP and MySQL**, offers a robust and efficient solution for managing computer lab resources within educational institutions. It streamlines day-to-day operations by replacing traditional, manual processes with a secure, centralized, and automated platform.

This system effectively addresses the common challenges faced by colleges, such as tracking lab equipment, handling reservation requests, and maintaining accurate inventory records. By implementing **role-based access control**, the system ensures that each user interacts with the platform according to their designated permissions—enhancing both **security** and **usability**.

From submitting reservation requests to generating administrative reports, the system simplifies tasks for both users and administrators. Key benefits include:

- Reduction of human errors and delays
- Improved transparency in approvals and usage
- Real-time visibility into equipment status
- Automated notifications and reporting features

By achieving these outcomes, the project meets its core objective of optimizing resource utilization while minimizing administrative overhead. The system not only supports the technical management of the lab but also contributes to the overall **academic efficiency and digital transformation** of the institution.

In conclusion, the **College Inventory Management System** is a scalable and adaptable solution that can be further expanded to suit broader institutional requirements—such as managing other assets, integrating biometric authentication, or enabling mobile access. It serves as a meaningful step toward building smarter, more accountable, and tech-driven campuses.

Future Scope

1. Integration with Biometric or RFID Systems

In the future, the system can be integrated with biometric devices or RFID scanners to automate login and attendance for both students and lab assistants. This would improve the security of lab access and eliminate the possibility of unauthorized usage.

2. Real-Time Notification System

The current system notifies users through the dashboard. Adding real-time SMS or email notifications for reservation status, approvals, or inventory updates would make the system more interactive and user-friendly.

3. Mobile Application Development

A mobile version of the system using frameworks like React Native or Flutter can provide greater accessibility. Students and staff can manage reservations and view reports on the go, making the system more convenient and modern.

4. Role-Based Access Control (RBAC) Expansion

Although basic role-based control is implemented, introducing a more detailed RBAC structure (e.g., Technician, Department Admin, Super Admin) would offer more granular control over permissions and actions within the system.

5. Inventory Categorization and Barcode Support

Inventory items can be grouped into categories such as electronics, furniture, consumables, etc. Barcode generation and scanning can further streamline the identification, tracking, and auditing of assets.

6. Cloud Deployment and Multi-Campus Support

Deploying the system on a cloud platform (e.g., AWS, Azure) can enable scalability, remote access, and centralized control for institutions with multiple campuses or departments. It can also allow data backup and disaster recovery options.

7. Data Analytics and Visualization

Incorporating charts, heat maps, and analytics dashboards can provide insights into equipment usage, maintenance trends, and peak booking hours. This would support better decision-making and resource planning by the administration.

8. Integration with College ERP Systems

To enhance functionality, the system can be integrated with existing Enterprise Resource Planning (ERP) software used by the college for finance, academics, and HR. This ensures unified data flow and a single platform for managing all institutional operations.

References

Institutional and Project Context:

1.Godavari College of Engineering – Official Website
https://www.gfgcoe.in/
This is the official website of Godavari College of Engineering, Jalgaon, which provided academic guidance, institutional requirements, and the project environment for this system.

2. Department of Computer Engineering – GFGCOE
https://www.gfgcoe.in/computer-engineering-ug-2/
This page offers detailed information about the Computer Engineering department. It was referred to during the development of the project to align features with departmental needs and lab infrastructure.

3. PHP Official Documentation
Website: https://www.php.net/docs.php
Usage: The PHP documentation was a key reference for understanding server-side scripting, especially functions related to **form handling**, **file uploads**, **session management**, and **database connectivity using MySQLi and PDO**. It helped ensure secure coding practices and proper use of PHP syntax throughout the backend development.

4. MySQL Developer Reference
Website: https://dev.mysql.com/doc/
Usage: This official MySQL documentation was used extensively for creating the project's **relational database**, defining **foreign key constraints**, and writing **optimized SQL queries** for data retrieval and reporting. It supported the correct design of entity relationships, normalization, and indexing techniques used in the project.

5. W3Schools (HTML, CSS, JavaScript, AJAX)
Website: https://www.w3schools.com/
Usage: W3Schools provided beginner-friendly tutorials and code examples for **front-end technologies** such as HTML5, CSS3, JavaScript, and AJAX. These resources helped in designing responsive forms, styling dashboards, validating input, and enabling asynchronous data updates without reloading the page.

6. Bootstrap Documentation
Website: https://getbootstrap.com/docs/
Usage: Bootstrap was used to build a **mobile-responsive user interface** for both Admin and User dashboards. The official documentation helped in implementing **grid layouts**, **modals**, **alerts**, **cards**, and **form components** with minimal custom CSS. It ensured consistency and clean design throughout the system.

7. jQuery API Documentation
Website: https://api.jquery.com/
Usage: The jQuery documentation was helpful for handling **DOM manipulation**, **event-driven programming**, and **AJAX operations**. It simplified JavaScript functions such as form submission, dropdown interactivity, and dashboard updates. jQuery made the system more dynamic and user-friendly.

8. GeeksforGeeks (PHP & MySQL Tutorials)
Website: https://www.geeksforgeeks.org/
Usage: This site was consulted for clear, real-world examples of **PHP scripts**, **CRUD operations**, **login systems**, and **file uploads**. It also provided tutorials on how to **secure PHP applications**, which was important while handling passwords and user sessions in the project.

9. TutorialsPoint (Web Development Tutorials)
Website: https://www.tutorialspoint.com/php/
Usage: TutorialsPoint supported deeper understanding of **web server configuration**, **XAMPP/WAMP usage**, and **AJAX interactions**. It provided step-by-step guides and sample code snippets that were useful during the integration of different modules.

10. Stack Overflow
Website: https://stackoverflow.com/
Usage: Stack Overflow was invaluable for solving **practical coding issues**, **debugging errors**, and understanding **best practices** suggested by the developer community. It helped resolve errors related to database connectivity, form validation, and session handling during development and testing.

11. GitHub (Open-source PHP Projects)
Website: https://github.com/
Usage: GitHub repositories were referenced for **project structure inspiration**, **file handling methods**, and to understand **modular design practices** in existing PHP/MySQL projects. It also helped in version control and testing custom implementations against real-world use cases.

12. YouTube – Technical Channels (e.g., CodeWithHarry, Telusko, Clever Programmer)
Usage: YouTube video tutorials played a significant role in **visual learning**, especially when dealing with complex integrations like AJAX + PHP or Bootstrap + jQuery. These channels demonstrated step-by-step development of similar projects, which helped in debugging and enhancing UI/UX elements.